The Daily News Stands for the People, Circulates Among the People—the Wage Earners who Support You, Mr. Merchant.

DAILY NEWS

The Circulation of the Daily News is Increasing with Every Day of Its Publication. It is Up to You, Mr. Advertiser.

VOLUME II. RICHMOND, CAL., THURSDAY, AUGUST 6, 1914. NUMBER 11

CANNON TO BOOM ON PACIFIC SHORES

United States May Be Embroiled in Conflict By Fighting in Neutral Ports By the Warring Navies.

THE SITUATION IS CRITICAL

Panama Canal May Be Cause for This Country Delivering Ultimatum to Nations Now Engaged in Struggle.

Special to the News.

San Francisco, Aug. 5.—With England, Russia, Servia, France, Belgium and possibly Japan fighting Germany at the present time, and the latter country, assisted so far only by Austria, and with fire and sword devastating Europe in the greatest conflict since the earth was created, raging Pacific shores will hear the boom of cannot along with those of the Atlantic.

With practically all foreign shipping between this port, the transbay city ports, and the Orient, as well as Hawaii, the Philippines and Mexico exposed to the enemies' warships and privateers, $1,500,000 worth of California goods now on the seas are considered lost.

That engagements and captures will take place just outside the three-mile zone of neutrality on the high seas of the Pacific and the Atlantic, is certain.

With the ships of the nations at war on every coast of the United States, and in practically all waters in the world, the war in Europe will be carried to the shores of every country on the globe.

That the United States government may be drawn into the war through ships of the different battling nations seeking refuge in our present neutral ports is feared tonight by Mare Island officers. This would come about through some war vessel violating neutrality laws by

(Continued on Page Eight.)

TELEGRAPH MESSAGES TO WAR ZONE STOPPED BY A CUT CABLE IS ADVICES

The local office of the Western Union Company has been instructed to receive no telegraphic messages for Germany or Austria.

The instructions stated that all cable communication had been stopped.

MRS. WILLS IS NAMED NURSE IN SCHOOLS

Also to Act As Truant Officer; Board of Education Names J. O. Ford as President.

The Richmond Board of Education met and organized last night at the Lincoln school building, electing J. O. Ford president.

Mrs. A. Wells of South Fourteenth street, a graduate nurse, who has been doing summer work at Berkeley was upon suggestion of Superintendent Helms appointed joint school nurse and truant officer.

The board passed on the toilet appointments for the Tenth street building and will advertise immediately for bids.

Plans submitted by Architect L. S. Stone of Stockton for the new Grant school building on Main street above Twenty-third in the Burg Bros. tract were gone over and bids for construction will be advertised in about a week. The building will cost $50,000. The building will contain 12 rooms and assembly hall.

The establishment of kindergarten departments in conformity with a request from the women of Richmond was referred to Superintendent Helms for report as to expense and place to put the department.

The question of a dental clinic for the schools was also referred to him.

ITALIAN AMBASSADOR IS MAN OF LIKEABLE WAYS AND SOON WILL LEAVE US

COPYRIGHT HARRIS & EWING, WASH.

MARQUIS CUSANI CONFALONIERI

Will Be Succeeded in Washington and Returns to Europe to Take Whatever Post Home Office Will Send Him To.

Marquis Cusani, whom Count Vincenzi Macchi di Cellere succeeds as the Italian ambassador to the United States, is leaving the post at his own request in order to make his home hereafter in Europe in whatever mission the home office may designate.

A brilliant diplomat, Cusani has a personality that impressed the folks of this country.

POLICE FAIL TO FIND LOOT OF BAY PIRATES

Search of Sheep Island Near Richmond Fails to Show Valuable Engine of Burned Launch.

HUNT TELLS FEW FACTS

Man Under Arrest Makes Partial Confession, But Is Unable to Lead Officers to Stolen Property.

Although it is believed the Richmond police have located the hiding place used by a daring band of bay pirates, a search of the premises failed yesterday to yield the loot which was reported cached away.

F. C. Reuscher, a deputy sheriff of Oakland, arrested Harry Hunt on the Oakland waterfront Tuesday afternoon, after finding the remains of his once beautiful launch and charred mass upon the Berkeley shore line. The launch was stolen, it is believed, for the engine, and a partial confession from Hunt brought to light the fact that it had been removed to Sheep Island, near the Richmond Inner Harbor.

Although a search of the island failed to discover the engine, it is believed two confederates of Hunt's visited the spot earlier in the morning and removed the stolen property.

Persons answering the description of the other members of the gang were seen in the vicinity.

Chief of Police Walker said yesterday it was his belief Richmond had been used for a hiding place for much stolen property, which was kept safely until it could be sold.

The police have the number of the engine, and careful watch will be kept on all possible buyers of engines, in an effort to locate the engine and capture the remainder of the gang.

NATIVE SONS PREPARING ON BIG SALE OF SHOES FOR EAST SHORE RESORT

The Native Sons are preparing for the Indoor Picnic at East Shore Park August 15.

Games and many forms of amusement will be provided, and the event will attract many Native Sons and Daughters from near by cities.

In the afternoon and evening the pavilion will be used for dancing.

RICHMOND BANKS DO NOT FEAR THE WAR

Local Financiers Urge Business Men to Keep Up Confidence; This City Will Not Be Injured By Fight.

DAILY NEWS COMPLIMENTED

An informal conference of the bankers of Richmond yesterday resulted in the assurance of these bankers that this city will not suffer from the war now going on in Europe.

"Richmond is solid and cannot be seriously hurt by the war," is the expression of the bankers. "All the business men and citizens have to do is to go on about their business, not lose their confidence, and this city will derive benefit instead of harm from the war."

The bankers are of the opinion that they will not have to use exchange certificates.

They also made it clear that these certificates do not mean that money will go out of circulation and that the public will have to use script or anything of the sort.

It was explained by Mr. Crary of the First National Bank yesterday that exchange certificates such as have been issued by the Eastern banks is merely a convenience of the banks to keep gold from being hoarded.

"The bankers and business men compliment the Daily News on its optimistic editorials concerning the situation, and desire to see these editorials continue," said Crary.

SANTA FE PROMISES TO FUT CROSSING WATCHMAN ON RICHMOND AVENUE

Following an interview with Mayor E. J. Garrard last night, J. W. Walker, superintendent of the Pacific division of the Santa Fe railroad company, said he would take steps to make the crossing at Richmond avenue more safe. Walker said gates were inefficient and suggested that the railroad company be allowed to station a watchman, empowered with authority to enforce the city's traffic ordinances, and to keep a watch on the tracks.

WAR WILL CLAIM NEAR 2,000 MEN HERE

Beneficial Results Expected From Conflict Across the Sea If No One Gets Excited, Say Money Powers.

War will claim as its toll of men from Richmond nearly 2000 men, almost as many as San Francisco will send out as reservists, if they get to go.

As nearly as the figures can be arrived at, there are in Richmond subject to call for war duty the following:

German, 912.
English, 520.
Russian, 130.
French, 143.
Austrian, 108.

PLUMBERS WILL HELP WOMEN WITH BUILDING AND WILL GET LUNCH

The Plumbers' Union held its regular meeting in Labor Temple last night and disposed of a grist of routine business. Most of the meeting was devoted to plans for putting through the work to be done free by the union on the Richmond Club's new building at Twelfth and Nevin streets next Sunday.

The plumbers, not to be outdone by the carpenters and others, will in a rush day's work complete the plumbing in the building. Luncheon will be served the workmen by the women of the club.

HOPKINS, REVOLUTIONIST, PLAYS GAME SQUARELY AND IS CARRANZA'S STAND-BY

SHERBOURNE G. HOPKINS.

Is a Handsome Six-Footer Who Believes in Letting the World Know Where His Sympathies Are.

S. G. Hopkins, who has been recently attacked for alleged wheelhorse activity in the caravan of Nicaraguan revolutionisst, has been spending the latter part of July with Carranza, whose counsel he is, and with whom he planned for the triumphal entry into Mexico City. "Captain," or "Sherby" as his friends know him is a powerful, handsome six-footer who plays the game squarely, lets every man know his affiliations and never seeks to mislead the public.

That is a new role for a revolution promoter.

HERMANN SONS IN EVENTFUL MEETING

Gloom Pervades Gathering Because of War in Fatherland; Grand Officers Are Entertained.

The Hermann Sons met last night in Bank Hall in an eventful session. The gloom shed by the impending war in their native land called an unusually large number to the meeting.

Next Sunday the members of the local Hermann lodge will attend the Deutsch Tag at Shell Mound Park, to which it is thought more than 2000 Germany will be drawn.

Grand officers from San Francisco were present. They were Grand President H. Eggeling, Grand Secretary B. Feddi and Grand Trustee Broppnom and Brombach.

GIFT CLUB SESSION AT HOME OF MRS. J. C. LEBER IS SUCCESSFUL

Refreshments Served Following Several Hours' Card Playing and Four Prizes Were Awarded By Members.

The Gift Club met at the home of Mrs. J. C. Leber, 547 Twentieth street, Tuesday afternoon. Refreshments were served and several hours spent at cards.

Mrs. J. E. Lansman won first prize, Mrs. M. Jaqwith second, Mrs. F. L. Burner and Mrs. W. H. Doolittle consolation.

Among those present were Mrs. F. L. Barner, Mrs. W. H. Doolittle, Mrs. C. L. Gilmore, Mrs. H. L. Kettle, Mrs. J. C Leber, Mrs J. E. Lansman, Mrs. T. F. Nee, Mrs. W. Nathan Smith, Mrs. W. Vickery, Mrs. J. B. Smith, Mrs. M. C. Southerton, Mrs. J. E. Wright, Mrs. C. S. Garrison, Mrs. H. C. Henderson, Mrs. E. Shifter, Mrs. F. R. Chamberlain, Mrs. F. Lilley and Mrs. M. Jaqwith.

COUNCIL DEFIED BY THE SANTA FE ON OPENING UP OF MAIN STREET

Officials of Railroad, Regardless of Public Welfare, Serve Notice that They Will Go To Courts Because They Were Caught Napping

TIME FOR PROTEST ELAPSED

"It will be war to the bitter end," stated Superintendent J. W. Walker of the Santa Fe Company to the city council last night, following a refusal to consider a protest to the opening of Main street. "We will fight the matter to a finish in the courts, if that is the only way left open to us, and we will fight against the Virginia street and Florida street proceedings."

The opening of Main street would divide the Santa Fe company's tract of more than 50 acres, west of First street, which the railroad company has refused to cut or subdivide.

They admitted their time to protest the matter had elapsed, and acquiesced in Mayor Garrard's remark, "They've been caught napping, and that's all there is to it."

The council was instructed that all it could do was to receive or reject the report, which the commission formed to investigate the matter, and the matter was contiued until next Wednesday night.

The Santa Fe company advanced their rights in the matter, and produced a file of correspondence to show that they had always been opposed to any proceedings which would interfere with the keeping of the track in one piece.

T. H. De Lapp, attorney for the commission, said any question of rights, or whether or not the opening proceedings were matters of public necessity were for the Superior Court to determine, following which the Santa Fe officials stated in no uncertain terms that they would institute suit.

BARBECUE AND DANCE FOLLOW CHRISTENING AT SAN PABLO ON SUNDAY

Revival of Early Day Spanish Celebration Follows Ceremonies, in Which Many Friends Participate; Food Plenty.

FATHER PORTER OFFICIATES

L. Serro Is God Fahter, While Katherine Cardoza Is Godmother, to Little Earnest Rudolph.

Little Ernest Rudolph was christened last Sunday at San Pablo. The event was the occasion for the first barbecue to be held in that neighborhood in many years, and drew many friends of the family to the scene.

The barbecue was given by Jack McLean, and food and drink was supplied in plentiful abundance. Music and dancing helped in making the affair successful.

L. Serro acted as godfather, while Katherine Cardoza was made godmother. Fahetr Porter of the San Pablo Catholic church officiated.

TRAIN VICTIM'S FUNERAL IS HELD

Mrs. Wenig Laid to Rest While Daughter, Mrs. Coakley, Remains in Hospital.

The funeral of Mrs. C. Wenig, who was killed in the Santa Fe tunnel, Point Richmond, Sunday afternoon, was held yesterday morning at the Smallwood parlors.

Rev. Guy A. Young officiated. Interment was in Sunset View cemetery.

Mrs. Wenig is survived by a husband and several children, including Mrs. J. Coakley, 160 Fifteenth street, who was frightfull injured in the same accident. She was a resident of San Bernardino, and was visiting her daughter with her husband up to the time of her death.

COUNCIL SHIES AT CHANGE IN CHANNEL

Fear of Realty Plan Brings Wall From Follett; "Council Mustn't Fool With It," Says He.

ENGINEERS CONSENT TO IT

Morgan Asserts East Side Would Give Wider Ditch for Less Money and Benefit More.

Engineer Ross Morgan appeared before the city council last night asking that the proposed channel for which the Western Reclamation Co. has a dredging contract be dug on the east side instead of the west side of the inner harbor.

He had already obtained the consent of Colonel Reese and could get the consent of Engineer Perry Haviland. The council, however, stated that they preferred to go by the plans made by Mr. Haviland.

Morgan brought up many features of his side of the affair, claiming that it would give a deeper, longer and wider channel for less money, and would benefit more people on the eist side than the west.

"It is purely a real estate proposition," said Councilman Follett, "and we can't afford to mix with any more. We've had enough. We have four city hall sites on our hands, and will have to spend the city's money to settle the opening of Main street matter, and we can't afford to monkey with any more real estate propositions."

The matter will be finally setttled at a meeting of the council at which the city attorney and Engineer Haviland are present. Neither was present last night.

OGBORN GETS JOB OF BUILDING MONTARA SCHOOL

Architect J. B. Ogborn yesterday received word from San Francisco to the effect that his plans for a school building for the city of Montara, on the south peninsula, had been accepted and he is authorized to proceed with the plans. He made a trip to that city last Saturday, at which time he made his proposition.

The building will be built on the Mission style and will cost $12,000. The old building was completely razed by fire on July 28.

RICHMOND DAILY NEWS

J. F. RICHARDSON.....Editor and Manager
D. C. MORRILL.....Advertising Manager

Published every morning (except Monday) by the Richmond Daily News (Inc.), 250 Sixth Street. Phone Richmond 52.

Entered at the Postoffice at Richmond, California, as second-class matter.

SUBSCRIPTION RATES
(By Carrier)

Per month	.40
Six months (in advance)	$2.00
One year (in advance)	$4.00

THE WAR GROWS.

England has now gone to war with Germany and it is probable Japan will follow suit.

It is difficult, indeed, to see where Germany can hope to be victorious with the great odds against her.

So far as German courage, German skill and German brains in warfare are concerned, no one can question the quality of them. The Germans are fighters. They are skillful in the use of arms, in handling great bodies of trained troops, and in handling their superb navy, and their strategy has been the school of the world in military tactics.

Yet on the other hand the British, the French and the Belgians are equally as skilled in warfare, to say nothing of the Russians, who are fighters, even if they are not so altruistic in their methods.

By very force of numbers, it would seem, Germany must be overcome, and if the German empire remains whole after this bloody war they will have established a record for valor second to no nation in the world.

But the pity of it all is that instead of being any farther advanced when all the cities have been razed, after all the country has been devastated, after all the lives have been sacrificed, after all the homes have been darkened, after all the wives have been widowed and the children made fatherless, the pity of it all is, we say, that these nations, instead of being any farther advanced in civilization, statecraft, national honor, finances, commerce or trade, they will have been retarded.

Shame does it seem that thousands of lives must be lost in the clash of arms. Shame does it seem that cities which it has taken years to build, must in a few weeks be left in ruins. Shame does it seem that peoples who have for years been struggling to get enough ahead for a competency in their old age shall be plunged into this war, shall have their hopes blasted, shall have their prospects ruined, their property laid waste, through no fault of their own.

Homes must be shadowed, men must be crippled, beings must be mangled by shot and shell in order that the pride of rulers may be upheld.

And the war comes close home to us in this country.

Not only is our European trade interrupted, but from Richmond alone fully two thousand men will be taken to give their toll of life to the shrieking bullet on the battle fields of their native countries, men who have had no more to do with the bringing on of the war, men who are no more responsible for the trouble in Europe than unborn babes.

Women in Richmond, families in this city will feel the shock of a dear one slain, and yet they are as innocent of any participation in the causes of the European conflict as the generations to come.

This is the injustice of war. It is the innocent who always suffer most in the clash of arms.

Those who go into the field, those who face the flash of the rifle at least have the activity and excitement of fighting, while the worst that can happen them is death.

But it is the women and children at home, enduring the privation, the hunger, the suspense, and facing the uncertainty of the future fatherless, brotherless, husbandless, who suffer most, and it is these who have least to do with the bringing about of warfare.

One consolation the world may get from the present war is that it undoubtedly will result in a world peace congress which will deal by arbitration with the issues which heretofore have meant war.

The Hague Conference was supposed to do this in a primary way, but unfortunately the Hague Conference has not proved to be worth a tenth of the money which has been spent on it. It has made good newspaper copy from time to time and it has been the means of many a man getting his name into the press when otherwise he would not have done so, but so far as the Hague Conference having accomplished anything toward preventing war, it has utterly failed of its purpose.

Perhaps the world needed the lesson it will learn from this terrible conflict now raging, but it is a bloody and awful price to pay for the education.

The consolations will be tear-drenched and crimsoned in the awfulness of the war.

The best this country can do now is to stand aside and remain neutral. The fight is not ours. We have had no part in its making, and all this country should do is to protect its neutrality. Any one of the nations now at war can force us into the conflict by violating our neutrality. Belgium was an inaocent party to the war. She was forced into the conflict because Germany would not stand by the neutrality pact she had entered into with other nations. And now Belgium must suffer because of no fault of her own.

One thing is sure, if this country is forced into the war, if the action of ANY OF THE NATIONS NOW AT WAR FORCE US TO TAKE PART IN THE CONFLICT WE ARE TRYING SO HARD TO KEEP OUT OF, THEN THE UNITED STATES SHOULD NEVER CEASE WARRING UNTIL THE OFFENDING NATION OR NATIONS, WHICH WILL NOT ALLOW ANOTHER NATION TO REMAIN NEUTRAL WHEN IT DESIRES TO DO SO, ARE ABSOLUTELY WIPED OUT AND CLEANED FROM THE MAP.

The position of the United States government is a delicate one. If the Germans and their allies, or the nations fighting Germany, insist on forcing us into war by violating our neutrality, we should use every honorable effort to keep out of the fight.

But every neutral nation is in this position:

If one of the warring countries violates the neutrality of this or other neutral nations and we do not resent it, then the enemy of the violator can and probably would declare a state of war with this country. If we did resent the violation of our neutrality, then the offending nation probably would declare a state of war with us.

BUT ONE THING IS CERTAIN. IF THE UNITED STATES IS FORCED INTO THE EUROPEAN CONFLICT WE SHOULD CONTINUE THE WAR UNTIL THE EUROPEAN NATIONS HAVE THEIR FILL OF IT AND UNTIL WE HAVE SUBDUED EVERY NATION THAT WANTS WAR.

That is the only thing this country can do, if it is drawn into the fight, keep right on fighting until we make certain these countries will never start trouble again.

War is senseless. War is cruel. War is the pastime of animals, not men. War is unjust, it is insane, it is reasonless, wild and is the child of bitterness and hatred and it should have no place in a civilized world, yet a nation is just like an individual, it may desire peace, yet it can be forced to fight by some bully who will be satisfied with nothing less. But bullies are not men, and when nothing but a fight will do them any good they should be so thoroughly whipped that they will be good ever after.

This paper does not presume to criticise Germany. We are too far from the scene of action and the thousands of secrets and intrigues of European politics are too complicated for an American to say who is to blame in the present war. But one thing is certain, the nation or nations who really are to blame for the present senseless conflict deserve to be forever wiped from the map, so they can do no more such damage as they have done by precipitating this conflict.

CULTURED EMPLOYES AN ASSET.

Cultural education is no longer despised in industrial enterprises.

As an illustration of this fact, the case of a great corporation that manufactures muslin in New York may be cited.

Like most manufacturers, these people depend on the unsophisticated immigrants to do their work, but they find ignorance is a liability, instead of an asset, and therefore they have established a cultural school where a large number of their employes attend daily without loss of time; and, in fact, while being paid for their time, and these have graduated 40 of them.

The girls ranged in years from 18 to 23, and most of them were new arrivals in the country.

They devoured education with ravenous avidity, and made startling progress.

They had not acquired the vernacular pronunciation, but they had a good and an intelligent idea of the English language, and, as a result, their wages will be increased, they will have a natural regard for the institution that gave them the privilege of being educated, and they will become more available and profitable employees.

MRS. WILSON'S CONDITION.

The whole country, irrespective of politics, will sympathize with President Woodrow Wilson and his family in their grief over the condition of Mrs. Wilson, who may be dead or dying while this is being read.

Mrs. Wilson has, by her broad, womanly way of doing things, endeared herself to the people of America, and it is with deep regret the public learned that she is near death, if not already passed out.

MRS. ROGERS AND SON ARRIVE FROM EAST TO VISIT RELATIVES HERE

Mrs. Louis Rogers and son, Louis arrived yesterday afternoon from Detroit, Mich., and are staying at the home of C. A. Rogers on Third street.

This is their first trip to California and C. A. Rogers' mother, Mrs. M. J. Rogers of Modesto, is up for a few weeks to see her Eastern relatives once more.

Union men, have your suits steam cleaned and pressed under best conditions in workshop of Richmond Dye Works, 225 Macdonald. Phone 621. 8-2-1m

Good board and room easily found through a Daily News want ad. Phone Richmond 52.

Little Discussions of Love and Marriage

BY BARBARA BOYD

PLACING THE FAULT WHERE IT BELONGS.

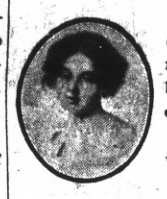

"Women are frightfully extravagant in the matter of dress," stated the Bachelor. If men spent as much money on their clothes as women do, the world would go bankrupt in a week. It is a good thing men have sense enough to maintain the balance," he concluded virtuously.

"Huh!" snorted the Balhelor Girl. "What makes women extravagant in dress?"

"Their vanity," complacently retorted the Bachelor.

"Poof!" scoffed the Bachelor Girl. "If there weren't any men in the world, you'd see what would become of woman's dress. There would be such a lightning change in her apparel, it would positively make you dizzy. She would dress daintily and prettily—a true woman couldn't help doing that—but as to cost and fashion and eccentricities and all that, these would vanish like smoke. It's the men, not the women, who are responsible for woman's extravagant dressing."

"You can't put that over the men," protested the Bachelor. "There isn't a man I know who has bills to pay for women's clothes, who doesn't growl about the amount."

"I haven't the slightest doubt about it," sweetly responded the Bachelor Girl. "And if his wife or daughter wore last year's hat or gown, or didn't dress up to the other women of their set, he'll growl louder. If men could see the whole of a question and not only half of it at a time, it would be such a help," she concluded with affected plaintiveness.

The Bachelor laughed. "Of course you like to excuse yourself by blaming the men; but honestly now, you know it isn't the men's fault."

"Honestly now, in nine cases out of ten, I know it is. Here and there, I'll admit, you'll find a woman vain anr extravagant, who spends money like water simply for the pleasure she herself finds in fine raiment. But the majority of the sensible, long-headed women of this country are not going around in slashed skirts and thin hose and high-heeled shoes and hats over one eye to please themselves. They know that, viewed sanely, they look like freaks. But they also know that if they don't keep up with the procession, they'll hear from their husbands and sweethearts; or worse yet, these same husbands and sweethearts will be marching off with some fair lady who is keeping up. I was just talking the other day witht a woman who is just about as sensible as you'll find, and she was lamenting loudly the money she had to spend on clothes. She said that her husband, who is a professional man, was always telling how exquisitely dressed his clients are—his business takes him among wealthy people and she made up her mind it would not be wise for her to sucer in the comparisons he naturally made between her and the women he met. Even in her case, I think it would b foolish for her to dress beyond her means. But if you want to bring about a rform in the cost of dressing, just get men to pay their most devoted attentions to the simples and leas expensively gowned women in their set. If men will do this, believe me, the cost of dressing will come down with such a rush, it will sound like an avalanche."

The Bachelor squirmed a bit. "But a man doesn't want a woman to look dowdy."

"Certainly not. And she doesn't need to. But you put a girl with a simple inexpensive gown, no matter how tasteful, alongside a girl dressed in silks and laces and sparkling with jewels—in good taste, also, you know—and see which light the moths will flutter around. Believe me, when a reform comes in woman's dress, men have got to do their part."

RICHMOND CAFE
Connected with Hotel Richmond. Try our Special Sunday Chicken Dinner. We cater to family trade.
J. F. Duesdeker, Prop.
Phone Richmond 708 1214 Macdonald Ave.

A DELIGHTFUL WARM WEATHER LUNCHEON
can be enjoyed when you have a supply of our high quality tinned soups, salmon, lobster, boned chicen, sardines, imported and domestic cheese, Swiss, Roquefort and Piemento on hand. We have a splendid assortment of tempting and delicious luncheon and breakfast foods, sauces, relishes and good things for the home or for company at prices that will attract you.

PHONE 559.
East Side Grocery
2112 MACDONALD AVE.

MEATS THAT SATISFY
... WITH ...
ONE PRICE TO ALL
We serve you so that you will come back
THREE MEAT MARKETS
RICHMOND MARKET, Phone 23. 510 Macdonald
CENTRAL MARKET, Phone 446. 1122 Macdonald
UNION MARKET, Phone 88. Macdonald and 22nd
O. R. LUDEWIG - Proprietor

THE BANK BAR
Good Liquors, Good Service, Good Fellowship. A full line of high grade WINES, LIQUORS, CIGARS AND SOFT DRINKS. Headquarters for the Common People. The place where Overalls and Frock Coats meet in Comradeship.. Drop in once—You'll keep on coming.
712 MACDONALD AVE. MIKE LUCEY, Prop.

PROFESSIONAL CARDS

ATTORNEYS

Phone Richmond 631
H. J. WILDGRUBE
Attorney-at-Law
301-302 Pillow Bldg., Cor. 7th and Macdonald Ave.
Richmond, Cal.

Phone 434 Notary Public
C. A. CLARK
Attorney-at-Law
Corner Richmond and Washington Avenues, Richmond, Cal.

Phones: Office 635. Res. 771. Notary Public
J. M. OPSAHL
Attorney-at-Law
Office 1524 Macdonald ave., near Sdbway.
RICHMOND, CAL.

ARCHITECT

Phone Richmond 691
J. B. OGBORN
Architectural Designing and Supervision
822 Macdonald Avenue, Richmond

CONTRACTORES.

Telephone 754
S. C. ROGERS
Contractor Terrazo
All Kinds Concrete Work and Cement Finishings; Sewering And Water Systems.
401 Chanslor Ave. Richmond, Cal.

Phone 1035
C. H. BROWN
Contracting Plasterer
Satisfactory Work Guaranteed on Every Job.
Estimates Promptly Made.
239 Seventh St., Richmond, Cal.

Phone 1042
J. N. LONG
Plastering Contractor
Estimates Furnished
Residence 327 Twenty-First St.
Richmond, Cal.

O. J. DAHL
Richmond's Pioneer Contractor and Builder
Plans and Estimates Furnished.
126 Ohio St. Richmond, Cal.

Gas given. Phone 719-R1
DR. F. E. KELLEY
Dentist
Hours 9-12 and 1-5; Evgs., 7-8.
LaSelle Bldg., Rooms 203-204, Richmond, Cal.

DESIGNERS

Plans Blue Printing
J. C. CAMPBELL
Home Designer
317 Macdonald Ave., Richmond

EXPRESSING AND MOVING

EXPRESSING AND FURNITURE MOVING, FEED AND FUEL.
RICHMOND SUPPLY CO.
A. S. Whiteside. Robt. Dornan.
139 RICHMOND AVE.
Office Phone 31. Res. Phone 624W

C. J. LAMBRECHT
Dealer in
FEED AND FUEL
Office Phone 678J.
Yard Phone 204W

MUSIC.

VIOLIN STUDIO
MARTHA A. WOODS
Macdonald Ave. and Fifteenth St.
Phone 372 Richmond, Cal.

UNDERTAKERS.

J. G. CLARK & CO.
Funeral Director and Embalmer
Calls answered day and night. Elegantly fitted Chapel; auto service; lady assistant for women and children.
Telephone day or night, 598
165 Fourth Street.

E. B. SMALLWOOD
Undertaker—Embalmer
Deputy Coroner
327 Macdonald Avenue—
119 Richmond Avenue.
Phone 118

BERT CURRY
Undertaker Embalmer
Parlors 143 Washington Avenue.
Day and Night Phone 429
Service Day or Night.

T. F. STOUT
Architectural Draughting
JOBBING and CABINET WORK A SPECIALTY
Repairing of All Kinds
Shop 225 Richmond Avenue
POINT RICHMOND, CAL.

TAXI?

And Touring Cars

PHONE 436

Any Hour of the day or night for any kind of a trip.

Mt. Diablo Garage
Macdonald at 12th.

DEWEY CAFE
OYSTER GROTTO
220 Macdonald Ave.
Regular Meals Short Orders
Quickest Service

NOTICE UNION MEN

Union men, when purchasing look for Union Store card and demand clerk's monthly working cards.

MANY NEW BOOKS ARE ADDED TO LIBRARY

Eighty New Members Taken in At Main Library and Two Branches During Month of July; Enrollment Is 3959.

During the month of July 4598 books were circulated by the Richmond library. The main library registered 49 new members, while the west side branch registered 25, and the Stege branch 6, making a total of 3959 registered as borrowers of the library. These facts were obtained from the monthly report of the librarian.

Seventy-one new books were added to the library during the month, as follows:

Austin, MaryT—hey now knock at our gates Another book on the immigrant by the author of "The Promised Land."

Ball, E. H.—Art of the photo-play. A new book on moving pictures.

Beck, O. W.—Art principles on portrait photography.

Benjamin, L. S.—Some aspects of Thackeray. A critical study of Thackeray.

Bindloss, Harold—The intriguers. Another Bindloss story of frontier and pioneer life; stirring and interesting.

Buckrose, J. E.—Gay Morning. A novel with something of the social problem introduced.

Caffin, C. H.—American masters of sculpture

Castle, Mr. and Mrs. Vernon—Modern dancing. A practical book, describing the new steps and well illustrated with photographs.

Dix, Dorothy—Mirandy. A humorous negro story.

Fitch, A. H.—Junipero Serra. An entertaining biography of this famous Father of the Missions.

Guerber, H. A.—The book of the epic. Containing all the famous old myths and legends told in an interesting critical way.

Hamilton, Cosmo—Blindness df Virtue.

Herrick, Robert—Clark's Field. The story of a girl who suddenly became rich through a piece of land that had been in the family for many years. Her use of the wealth gives the author an opportunity for an interesting study of the problem of wealth.

Kipling, Rudyard—From Sea to Sea. Stories of voyages and travels around the world.

Moors, H. J.—With Stevenson in Samoa. A very interesting story of the life of this famous author in the South Sea Islands.

Norris, Frank—Vandover and the Brute. The story was supposed to have been lost in the San Francisco fire of 1906, but has been found recently and printed. The books shows the genius and power of Frank Norris, even though it was written first in his early college days and has never been revised.

O'Brien, S.W.—Life of Mary Baker Eddy.

Roosevelt, Theodore — African game trails. The big game hunt of the ex-President during his famous stay in Africa.

Russia and Japan—A large pictorial account of the Russo-Japanese war.

Schauffler, R. H.—Arbor Day. A collection of material appropriate to this day.

Schaucler, R. H.—Independence Day. Documents, speeches, songs, etc., for the celebration of the Fourth of July.

Same author—Washington's Birthday. Historical accounts, stories and short selections for programs commemorating the birthday of the first American President.

Sinclair, B. W.—North of 53. A very interesting story of adventure in the wilds of the northern woods and trails.

U. S. Bureau of Labor Statistics—Workmen's compensation laws of the United States and foreign countries.

U. S. National Monetary Commission—25 publications of the commission, a list of which may be obtained at any time.

Van Schaick, George—Sweetapple Cove. A story of a simple fishing village on the coast of Newfoundland.

Walpole, Hugh — Duchess of Wrexe. A powerful story of English life by the author of "Fortitude."

Walpole, Hugh—The Gods and Mr. Perrin. The life of a teacher in an English boys' school.

Walpole, Hugh—The Prelude to Adventure. A wonderfully written story of a young man who killed a college class mate without remorse, yet was forced to confess the crime after weeks of silence.

Winter, N. O.—Argentina and her people today. Social life and customs of Argentina told for one who might wish to travel there.

Wood, Walter—The Battleship. An historical account of the evolution of the battleship.

Bland, E. N.—Harding's Luck. A story of adventure.

GOOD BUSINESS IS CAUSE OF STORE BEING ENLARGED; NEW BUILDING

On account of the growth of business in the Barrett avenue business center east of the S. P. tracks, Manager Wilkins has found it necessary to enlarge his Barrett avenue grocery store.

A commodious brick addition will be built immediately and Contractor E. Bibby has secured the contract for the work.

The store is on Barrett avenue, between Nineteenth and Twentieth.

CONGRATULATIONS IN ORDER AT HAMPTON HOME; NEW ARRIVAL

Yesterday a pretty eight-pound baby daughter was born at the home of Mr. and Mrs. L. H. Hampton, 261 Seventeenth street.

NOTICE.

My wife, Maggie Hayes, having through no fault of mine, voluntarily left my bed and board, I hereby announce that on and after July 18 I will not be responsible for any debts contracted by her.

J. H. HAYES,
7-19-tf 1714 Macdonald avenue.

A WAR SUMMARY OF MOVES IN EUROPE

History of Causes Leading Up to Present Crisis, Which Now Involves Six European Nations, Is Outlined.

NEUTRALITY IS BROKEN.

England and France Did All Possible to Prevent War Up to the Early Part of Last Week Without Avail.

Since 1453 the Mohammedan Turks have controlled Southeastern Europe and ruled the Christian population. Russia has been the active champion of these oppressed Christians since the time of Peter the Great, in the seventeenth century.

In the war of 1876-78, Russia's armies won their way to the gates of Constantinople, at which juncture the powers of Europe intervened. During this year the provinces of Bosnia and Herzegovina rebelled against the Turks and Austria intervened in the interests of order. When the Congress of Berlin met in 1878 Austria was in possession of these provinces, and was given them to hold in trust for the powers. At the same time the Balkan states were organized.

In 1908 Austria broke the Treaty of Berlin and annexed the two provinces. Servia, ready to rush to war, was pacified by the powers. Russia was unable to help at that time.

THE ASSASSINATION.

On June 28 of this year the Archduke Franz Ferdinand, heir to the throne, was assassinated in Bosnia by Gavrio Prinzip and Nedeljo Gabinovics, two mere boys. Austria immediately demanded of Servia certain acts of reparation.

On Monday, July 27, Servia replied, unexpectedly, acceding to all demands save one, of which she asked further explanation.

On Thursday, July 30, Germany moved to the center of the stage by demanding that Russia explain her movements. On Friday at midnight Germany addressed an ultimatum to Russia, demanding that mobilization cease. When the time limit set by Germany expired at noon Saturday, August 1, there was a dramatic scene when the German ambassador received Russia's refusal to reply and withdrew after formally declaring war.

NEUTRALITY BROKEN.

England and France did their utmost for peace up to Saturday. On that day, August 1, German troops invaded neutral Luxemburg, France mobilized, England made military and naval preparations, and Russian troops engaged in skirmishes near the German border.

Sunday, August 2, two bodies of Russian troops invaded Germany at Schwinden and Eichenreid. Two German armies entered France, against which war had not been declared, and one was reported repulsed with losses by a French army. The German plan is believed to be to strike at France before Russia can fully mobilize.

British cruisers on Sunday began practically to blockade the Baltic. Great Britain has guaranteed the neutrality of Belgium.

German troops invaded Holland on Monday, August 4, and also entered Russia, where skirmishing took place.

Great Britain, in answer to a question from Germany, replied that she would not permit a German fleet to attack French shipping in the north or the unprotected northern coast of France.

NOTICE!

When you plan to hold a party, give an afternoon tea or entertain visitors, telephone Richmond 52, and leave word for the social editor.

Subscribe for the News.

SALE OF

MEN'S CLOTHING

In Full Force

Yonce Bargains Attract Many Men

Here's the reason:

Men's $15 Suits $10
Men's $20 Suits $14
Men's $25 Suits $17

Boys' Clothing at Reduced Prices

Norfolks and Double Breasted Styles in Excellent Wearing Materials

EVERYTHING FOR MEN AND YOUNG MEN

Chas. G. Yonce

"MONEY'S WORTH OR MONEY BACK."
622-24-26 Macdonald Ave. Richmond, Cal.

Business Troubles

When you are confronted with business troubles and the bills are coming in fast and everything seems to have gone wrong, a substantial

BANK ACCOUNT

will dissipate the clouds as the sun does the morning mists.

It is to the advantage of every man, whether actively engaged in business or not, to have a checking account.

We are soliciting new accounts and will be pleased to have you open one with us.

Bank of Richmond

Established 1902

Milk, Cream and Butter

The kind that brings us permanent patronage.

PT RICHMOND CREAMERY
220 Richmond Avenue
Phone 198

Phone 765 Open all Night
THE GOLD MINE KITCHEN
Quick Service; Popular Prices
Good Food Well Cooked
517½ Macdonald Avenue
Frank Scarneo, Prop.

..... The .....

Richmond Daily News

IS Now woven into the life of Richmond. It reaches the *homes, the stores and the offices.*

The *families* of the merchants and professional men and the *families* of the workingmen read and discuss its newsy pages with great interest.

The merchant who *advertises in the Daily News* sends his message into the *homes* of the people who buy the bulk of the goods sold in Richmond and the *readers of the Daily News are patronizing those advertisers.* The wise merchants of Richmond keep their customers posted thru the columns of the *Daily News.*

The Paper

.... of the ....

Common People

Joe Munday
Candidate For
Constable
of Fifteenth Township
Primaries Aug. 25, 14

A. J. SOTO
Candidate For
Dist. Attorney
Now Asst. District Attorney

.... For ....
Justice of the Peace
Joseph D. Baldwin
Fifteeeth Township
Comprising City of Richmond.

A. M. DUFF
FOR
Justice of the Peace
RICHMOND DISTRICT
(Fifteenth Township)
I desire to announce my candidacy, subject to the Primary Aug. 25, 1914, and General Election November 3, 1914.

W. S. FARLEY
Candidate For
Surveyor
Contra Costa County
Primary election Tuesday August 25, 1914

Dr. C. L. Abbott
(Incumbent)
.... For ....
Coroner

FRANK W. SMITH
FOR
Justice of the Peace
15th Judicial Township

Public Stenographer
CAMPAIGN LETTERS MULTIGRAPHED.
MYRTLE SCHERRUBLE
707 Macdonald Ave.
Phones: Office, 837; Res. 298 J.

Don't forget the News job department when in need of stationery.

Clare D. Horner
... For ...
Assemblyman
Contra Costa County

Thos. D. Johnston
OF RICHMOND

FOR
DISTRICT ATTORNEY
OF CONTRA COSTA COUNTY

FOR
Assessor
VOTE FOR
Geo. O. Meese
(Incumbent.)
Primary Election Aug. 25, 1914.
General Election Nov. 3, 1914.

Leo F. Tormey
Candidate for
SUPERIOR JUDGE
Primary Election Aug. 25, 1914.
General Election Nov. 3, 1914.

VOTE FOR
M. W. Joost
(Incumbent.)
FOR
Tax Collector

Frederick S. Stratton
Candidate for Nomination and Election to the Office of
Justice of the First District
COURT OF APPEALS SHORT TERM

A. B. McKenzie
(Incumbent District Attorney)
Candidate For Superior Judge
CONTRA COSTA COUNTY

Jasper H. Wells
(Incumbent)
CANDIDATE FOR
County Clerk
CONTRA COSTA COUNTY
Primary Election Aug. 25, 1914.

In accordance with the request of my friends, I hereby announce my candidacy for the office of Constable of the Tenth Township, Contra Costa county, Cal.
Yours respectfully,
M. G. AGUIAR.
Primary Election Aug. 25, 1914.

Ralph R. Arnold
CANDIDATE FOR
County Surveyor
CONTRA COSTA COUNTY, CAL.
Primary Election Tuesday, Aug. 25, 1914.

Vote For
J. P. Arnold
For
Sheriff
Contra Costa County

John Mitchell
(Incumbent)

Candidate Second District
State Board of Equalization

For twelve years member County Board of Equalization; eight years its chairman.

For the past four years member State Board of Equalization; two years its chairman.

Endorsed by the business men of the state, north and south.

Technical knowledge alone is dangerous unless it is backed by experience.

Known as the father of good roads in California.

CHIEF DEPUTY DISTICT ATTORNEY
A. S. ORMSBY
FOR
District Attorney
From Walnut Creek
The Little Green Spot

Vote For
R. R. Veale

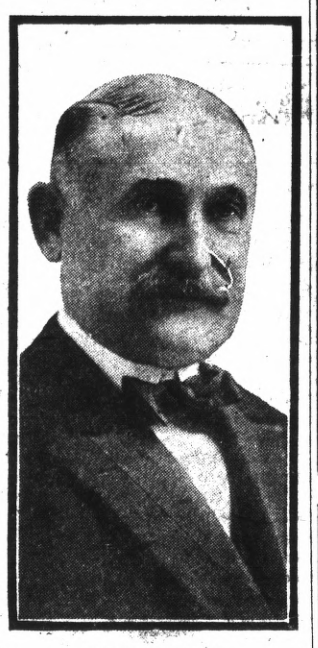

(INCUMBENT)
For
Sheriff
Primary Election Aug. 25, 1914.

TO THE VOTERS
OF THE TENTH TOWNSHIP, CONTRA COSTA COUNTY.
I hereby announce my candidacy to succeed myself for the office of Constable, and if elected will in the future serve the people with the same faithfulness as I have in the past.
Election November 3, 1914.
J. E. MOITOZA (Incumbent.)
6-9-8-25

ANNOUNCEMENT
I hereby announce myself to the people of Richmond as a candidate for re-election to the office of JUSTICE OF THE PEACE, which I now hold, and promise that if elected I will serve them as conscientiously in the future as I have in the past.
JOHN ROTH

TO THE VOTERS
Of the Fifteenth Township, Contra Costa County.
I hereby announce my candidacy to succeed myself for the office of Constable, and if elected will in the future serve the people with the same faithfulness as I have in the past.
Election November 3, 1914.
J. H. GREGORY, Constable.
5-22-tf

TO THE VOTERS
FIRST SUPERVISOR DISTRICT, CONTRA COSTA COUNTY, CAL.
I hereby announce myself a candidate for the office of Supervisor to represent the people on the Board of Supervisors.
Primary Election Aug. 25, 1914.
General Election Nov. 3, 1914.
I will base my candidacy upon a determination to act as an official in a non-partisan manner, and pledge myself to oppose, as I have in the past, any official action or conduct which tends to the prejudice of the public welfare or interest; and not to affiliate in any way at variance with this policy.
Very respectfully,
WM. F. HUBER
Party Affiliation: Republican.

E. E. GROW
CANDIDATE FOR
County Surveyor
318 Fourteenth St
Richmond, Cal.
Primary Election Aug. 25th

R. H. LATIMER
(Incumbent.)
CANDIDATE FOR
JUDGE OF SUPERIOR COURT
CONTRA COSTA CO.
Primary Election Aug. 25, 1914.

..... For .....
Supervisor
First District
Warren H. McBryde
(INCUMBENT)

M. H. Hurley
(Incumbent)
Candidate for Re-election
County Recorder
Primary Election August 25, 1914

For Coroner

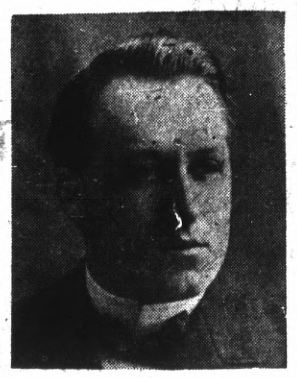

Vote For
James G. Clark

To the Voters
OF CONTRA COSTA COUNTY
ZEB KNOTT
Announces himself as a candidate for
Supervisor
Of District No. 1.
Primary election August 25, 1914. General election November 3, 1914.
Under the present law all county officials are elected by non-partisan vote.
ZEB KNOTT.

D. J. HALL

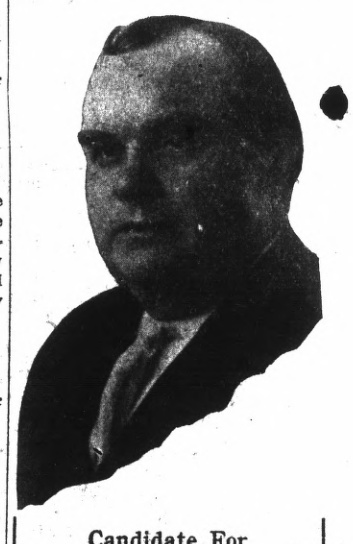

Candidate For
Judge of Superior Court
Of Contra Costa County
Subject to Primary Election Aug. 25, 1914

C. A. Clark

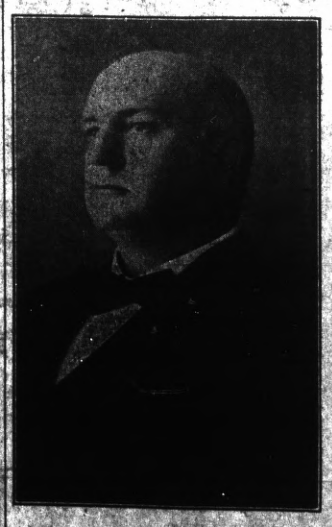

CANDIDATE FOR JUDGE OF SUPERIOR COURT OF CONTRA COSTA COUNTY.
Primary Election Aug. 25, 1914.

Labor produces all wealth why not labor enjoy it.

LABOR NEWS

"In unity there is strength, united we stand divided we fall."

UNION MEN TAKE NOTICE

Owing to the fact that R. W. Seamans, who has heretofore gathered the union news for the Daily News, has been called to Marin county in the capacity of his regular business, it is suggested that a press agent be selected to write up the proceedings of tne meetings, and submit the same to the paper which repsesents their interests, at the conclusion of each meeting.

This matter is of vital importance and should not be slighted on the part of any union in the city of Richmond, and especially at the present time, as all those that are interested in the welfare of organized labor and the community in general will realize.

This is an appeal from one who has worked among you for the past four years and realizes the needs and requirements of organized labor.

One who realizes that without the solid, unanimous and concerted efforts on the part of organized labor, the work of the past two decades will have been in vain.

Those periodicals which are on the side of the workers today are an exception and are worthy of the support of the workers, even to the sacrifice of some of the comforts of life, to say nothing of the many pleasures and pastimes for which we are daily paying dearly, and for which we receive no return except the scorn of the oppressor, who places the temptation in our path that we may be rendered helpless to assist a movement for our own benefit.

These are matters to be weighed carefully.

We have an organ which has been instituted by the sweat of every union man's brow in the city of Richmond, and some of those who are interested in the welfare of the toiler outside of Richmond, the sole object of which is to further the interests of the working man, and it is the duty of every man, if he has ever enjoyed the honor of wearing a pair of overalls or anticipates the time when it will become necessary for him to don this regalia of the masses, to support the paper in his locality whose object and aim is the defense of his livelihood.

Therefore, brother union men, come to the front and bring the efforts of your organization to the columns of a paper which can appreciate and understand those efforts and thus stimulate you to greater and greater efforts as opportunities afford.

BRING THE NEWS TO THE DAILY NEWS WITHOUT SOLICITATION AND RECEIVE A JUST RECOMPENSE FOR YOUR EXERTION.

R. W. SEAMANS.

FORMER LABOR EXPERT IS NOW ADVISER TO CHINESE GOVERNMENT; IS RISING

HARRIS & EWING, WASH.

W. F. WILLOUGHBY.

Is One of Most Powerful Men in Oriental Republic and Has Confidence of the Rulers

Willoughby's appointment as one of China's counsel marks the continuation of China's policy of turning to the United States for real help when needed. A quarter of a century ago Willoughby qualified as an expert in the Department of Labor and he has been climbing since. Once he was president of the American Association for Labor Legislation, which demanded better hours and working conditions for women and children.

LOOK, FANS!

The next game of baseball to be played in the district in which Richmond is interested, the next big prize fight, the details of all the sports in which YOU are interested will be found fully covered in the Daily News sporting columns. If you want the REAL news, read the DAILY NEWS DOPE SHEET.

Union men, we are all doing it, sending out suits to Mayer's American Cleaning Co. to be cleaned, pressed or repaired. Phone 4521. 1116 Macdonald ave. Adv.

NOTICE!

When you plan to hold a party, give an afternoon tea or entertain visitors, telephone Richmond 52, and leave word for the social editor.

Stenographic work at reasonable prices. Circular letters a specialty. Polytechnic Business College. 8-1-1m—Adv.

"All the news, all the time" is our slogan.

TEN DOLLARS REWARD

* * *

Several readers of the Daily News have complained recently about not receiving their papers and it has become evident that in some cases at least the paper is being pilfered.

The Daily News WILL PAY A REWARD OF TEN DOLLARS FOR ANY INFORMATION LEADING TO THE APPREHENSION OF ANY PERSON STEALING THE PAPERS OF SUBSCRIBERS TO THE DAILY NEWS. Telephone or bring information to office.

.. Social Whirl ..

WOMEN'S REPUBLICAN CLUB HEARS MRS. KNOWLAND AND OTHERS SPEAK FOR CHOICE

Big Attendance and Another Meeting Scheduled, at Which Candidates Will Be Allowed to Speak For Five Minutes.

A large attendance marked the third meeting of the Richmond branch of the California Women's Republican club, in Moose Hall, yesterday afternoon. Mrs. Joseph R. Knowland was the speaker of the day and gave an address on present politics. She spoke for her husband's election.

Among other speakers were Mrs. Dr. Charles R. Blake, Mrs. Ambro Whitcomb, Mrs. Lulu Roe, Mrs. C. L. Abbott, Mrs. Sanborn of Berkeley, Mrs. Joseph Lucas, Mrs. A. S. Ormsby, Mrs. A. M. McKenzie and Mrs. Beede.

Among the visitors were Mrs. De Witt, Mrs. E. H. Shebley, Mrs. Al Blum, Mrs. Volney Taylor, Mrs. O. E. Hayward and Mr. and Mrs. A. J. Soto of Martinez. A donation of $5 was received from A. Pavolini of Martinez.

Mrs. Knowland was escorted to the front by Mrs. Lulu Roe, amid great cheers and exhibitions of enthusiasm.

Surveyor Candidate W. S. Farley furnished ice cream and cake.

At the close of the meeting it was announced that Thursday afternoon, August 20, an open meeting of the Richmond Center of California Civic Lague will be held in Moose Hall.

All candidates are invited to attend and five minutes will be allowed to each in which to give their political plans.

Invitations will be issued.

President Virginia D. Geoghegan, who is making the arrangements, predicts a large meeting.

NOTICE!

When you plan to hold a party, give an afternoon tea or entertain visitors, telephone Richmond 52, and leave word for the social editor.

SPANISH WAR VETS WILL INITIATE FIFTEEN G. A. R. ON FRIDAY

Few Remaining Grand Army Men to Be Shown Courtesy of Honorary Membership to U. S. W. V. at Next Meeting.

BANQUET WILL BE PREPARED.

Class of Five Applicants Will Be Taken Into Stotsenburg Camp at Eventful Meeting August 14.

The members of the local post of the G. A. R. who will be made honorary members of the Stotsenburg Camp of the United Spanish War Veterans, and taken in to their camp on Friday night, are as follows:

C. H. McCausland, Henry Galvin, John A. Neill, B. M. Chambers, John Lee, E. Cotton, George Vance, E. Sisson, Rudolph Ditsel, Levi Boswell, E. Washburn, Thomas Burton, Thos. Allen and John Thompson.

The meeting will be one of the most eventful in the history of the local Spanish veterans, and the sentiment expressed in honor and respect of the fast fading number of Grand Army men will find its expression in speechmaking and addresses by the U. S. W. V. members.

Five new members to the Spanish War Veterans will also be initiated at the eventful meeting.

Banquet arrangements and a program of entertainment are in charge of a general committee.

The quickest way to get a roomer or two is through a Daily News want ad. Phone Richmond 52.

Typewriters rented $3 a month. Polytechnic Business College. 8-1-1m—Adv.

Men's and boys' suits this week at Winfree's 25 per cent off. Be quick. 7-29-5t—Adv.

Subscribe for the News.

AMELIA HENRICH BECOMES BRIDE OF ANDREW NELSON IN PRESENCE OF FRIENDS

Daughter of Richmond Bakery Proprietress Gowned in Pink for Event.

Miss Amelia Henrich, daughter of Mrs. R. Henrich of the Richmond Bakery, was married to Andrew Nelson last night.

The ceremony took place in St. Mark's Lutheran Church, in San Francisco, and many friends and relatives of the couple were present to witness the ceremony.

The bride wore an elaborate pink gown and many beautiful flowers featured the decoration of the church.

MOOSE PLAN WHIST PARTY TO RAISE FUNDS TO BE USED FOR IMPROVEMENTS

The Richmond Moose will give its first grand whist party at the L. O. O. M. hall Thursday evening, Aug. 20. The event will be the largest prize whist party ever given in Richmond, and is for the purpose of raising funds to beautify the Moose clubrooms. Prizes will aggregate $75.

The committee in charge is composed of C. F. Donnelly, R. H. Curry and Mr. Davis.

Refreshments will be served. Admission will be 50 cents.

MRS. LUCAS ENTERTAINS.

Mrs. Joe Lucas entertained at her home, 825 Sixth street, yesterday afternoon. Mrs. Joseph R. Knowland, also Mrs. A. S. Ormsby and Mrs. E. B. Taylor of Martinez.

Working men, remember you get better shoes for less money for men and boys at Knust's, 1115 Macdonald ave. 7-16-Adv.

Have you tried Case's chocolate creams? The taste tells highest grade confections. Frank J. Case, 1010 Macdonald ave. 7-22-1m—Adv.

JUST RECEIVED

FRESH LOT OF RED BAND CANDIES. Always Wholesome.
Per Pound 15c
Per Half Pound 10c

REFUND DAY JULY 31. Slips will be Cashed Monday, Aug. 10

MEET ME AT THE FAIR DEPARTMENT STORE
KELLY & OLNEY
325-327 Macdonald Ave. Phone Richmond 8811 Richmond, Cal.

60 lb. Box Fancy Bartlett Pears $1.20

Fancy Crawford and Alberta PEACHES 40 lb. Box 85c
Special for 10 Days

Pulse Bros.
Macdonald at Sixth

"HOWSON LOT"

FIVE-ROOM modern cottage, 30x140 lot. Alley in rear. All improvements in and paid for. Three blocks north of Macdonald avenue. Price $2700. Terms, "Just Like Rent."

LESTER & PLATE
608 MACDONALD.
REAL ESTATE. INSURANCE. NOTARIES.

FIRST GREAT ANNUAL
Clearance Sale
The Greatest Shoe Sale in the History of Richmond
Sale Now On — BIGGEST SHOE BARGAINS ever offered in this city. Every shoe in the house (without a single exception) at greatly reduced prices. Many Far Below Actual Cost — Stores open 9 a. m.

Now Is Your Opportunity to Save Real money

Were $2.50-$3.50 — Women's Smart Satin Pumps, turn sewed soles, snappy lasts. A Bargain $1.65
Were $3.50 to $4 — Women's Tan Calf, White Buck and Sea Island white canvas, high grade, button shoes. All sizes $1.95
Were $3 to $4.50 — Women's Velvet and Suede High Button Shoes, Up-to-the-minute styles and lasts. Extraordinary Value .. $1.95
Were $3.00 — Men's Calf, Semi-dress Shoes, Button and Blucher, sewed soles, Smart lasts all sizes.... $1.95
Also Men's Smart Comfortable outing shoes, soft, pliable, tan, calf uppers, Elk soles. All sizes. Same Price.
Were $3 to $3.50 — Broken lines, Men's Black Grain Work Shoes. Good and solid, wonderful value. A snap. 95C
Were $5 to $6 — Men's Tan Lotus Calf, Button and lace shoes, representing the last word in shoemaking. While they last..... $3.95

The whole of Our Summer Stock to be Cleared

THE ABOVE ARE ONLY A FEW OF THE MANY BARGAINS OFFERED AT THIS GREAT
SHOE SALE
Stanford E. Philpott
SHOES THAT SATISFY
605 Macdonald Ave. (2 Stores) 156 Washington Ave.
THE LEADING SHOE HOUSE OF THIS CITY

Sport Section

Double Surprise Is Uncorked

Sullivan Is Let Out; Ward Added To Local Team

Two big jolts were handed out to the gentle Richmond baseball enthusiasts yesterday by the management of the Richmond Elks. One was that Sullivan, recently procured from San Francisco, who fell down as first baseman in Sunday's game, was released, and that Deck Ward, a crack player of Vallejo, nad been secured to play during the absence of Ingraham.

Local fans were half expectant that Sullivan would lose out, after his fall down in the game with the Alerts of Alameda, but expected that he would sit on the bench for a while and work extra.

Deck Ward is a speedy player, and has made a reputation for himself at Vallejo. The team look forward to his coming with much enthusiasm. There is a whisper, though, but a faint one, that a deal is pending to secure Ward for Richmond. There was no definite information given out by Luce and O'Hara regarding the matter.

Gordon and Cleek will serve as Richmond's batteries at Concord on Sunday. The game looks one-sided so far, but the Concord boys are game and are sports through and through. They have unbounded confidence in their own team, and their own team has unbounded confidence in winning.

They have tackled some of the best teams around, and have put up plucky, though occasionally, losing fights.

A special Southern Pacific train has been chartered, and will leave Richmond at 10 a. m. Sunday morning, returning at 5:30 p. m.

The advance sale of seats warrant the prediction that a crowd of 400 Richmonders will journey to see the game. Concord stands high in reputation locally, and is reputed to have the best bunch of home town sports and clean boosters of any of the neighboring cities.

The Richmond band will accompany the excursion, and many are planning to make the trip.

ATTENTION, FANS.

Watch the Daily News Sporting Page for live local dope on athletics of your town.

$10 REWARD

A reward of $10 will be paid for information leading to the arrest and conviction of any person or persons taking milk delivered by us to our patrons.

THE HARBOR CREAMERY.
8-6-3t—Adv

WILL SPEND MONTH REGAINING HEALTH IN YOSEMITE VALLEY

F. H. Harris, well known proprietor of a harness making shop on Macdonald avenue, will leave soon for Yosemite valley to spend a month hunting and fishing.

His shop will be closed during his absence.

Have you a flat for rent? Try a Daily News want ad. for quick results. Phone Richmond 52.

SPORT GOSSIP

SIR THOMAS Lipton has withdrawn his yacht Shamrock IV from the races to be held off New York because of war troubles. He wired the news broadcast last night.

* * *

OAKLANDERS are flocking to the training camp of Joe Azevedo. The amount of devastation wrought upon the persons of his trainers are more spectacular even than the coming fight.

* * *

DISTURBER IV, built to race English, French and German speed boats at Cowes, may be used. The craft, which cost $50,000 and had two 900 horse-power engines, may be needed by England.

* * *

LUDY LANGER won the annual three-quarter mile swimming race at Ocean Park Sunday, in an open sea event, competing against eight others. Duke Kahanamoku, Hawaiian, winner of last year's event, pulled out of the race because of a sore foot.

* * *

KING BASEBALL is enlarging his realm. Between lines of war news, Australian papers manage to sandwich a goodly share of boosting for our great American game.

* * *

THE OROVILLE baseball scribes are combining forces with the Marysville writers and take a nice slam at Chico. They say that $115 gate receipts show the effects of being at the tail end of the Trolley league.

* * *

MARGARET DRUIEN won the $5000 stake put up by the Grand Rapids railway for 2:20 trotters at Grand Rapids Tuesday. Racing in that city is drawing big crowds.

* * *

JOHNNY KILBANE of Cleveland, champion featherweight, and Johnny Jundee, New York Italian, will fight 20 rounds in Vernon September 22 for featherweight championship.

* * *

ATHLETICS is now a compulsory subject for both boys and girls in Boston high schools. What will the sisters do when they go up for an examination in football playing, before getting their diploma? Boston is the first American city to make the new move

* * *

IT IS ALWAYS pitiful to see a "once was" thrown into the scrap heap, and lumps rose in the throats of the old-timers of the baseball fraternity upon receipt of the news that Kid Mohler, once captain of the Seals and baseball veteran, had been kicked out, even from bush league playing, as "gone."

* * *

'FRISCO HIGH schools are to take up swimming this term with a vim. Many races will be staged, most probably under direction of the San Francisco Sub-League. Lowell has the best looking team, and Lick comes within a few of being well fixed. Poly is in "Dutch," but has Murray Benton as a light of hope.

NOTICE!

When you plan to hold a party, give an afternoon tea or entertain visitors, telephone Richmond 52, and leave word for the social editor.

Subscribe for THE NEWS.

CALWAS LOSE THREE MEN BY CALL OF WILD

Pinkerton, Renner and Richardson Off For Vacations; Miller In Charge

With three men disporting themselves in the various summer resorts of the state, the Calwa team are in a fair way to play no very exciting games for a while.

Pinkerton, Renner and Manager Richardson are already on the way to vacationland, which reduces the strength of the team to such an extent that it is not thought probable that any but minor games will be played.

Secretary John Miller of the Winehaven boys' club has been left in charge of the team, and authorized to arrange a series of three games with the Red Men of Richmond. As the result of last Sunday's game, the Winehaven boys have stipulated that either party has the right to use as many players from the Richmond team as they can get

In the meantime, the team will cast its eyes over the local list of eligible teams in the hope of finding something nice and soft smacking of easy victory

They say that after the fast games of late they would like to tackle a "sure thing" just for the fun of it.

And they weren't referring to the local Red Men when they said it.

SPEEDY BUNCH WILL BE HERE NEXT SUNDAY

Hollow Bros, of Oakland to Play Cheek Outlaws On Local Grounds

A game which will stir up some excitement Sunday afternoon has been arranged by Manager Cheek of the Cheek Outlaws. Hollow Brothers of Oakland will be the invaders, and they promise to give our local team the time of their life in the contest for victory.

Hollow Brothers have a good reputation for fast work, and much guesswork is going the rounds as to the probable winner.

The game will be played on the Tenth and Lucas grounds at 2:30 in the afternoon.

The batteries for the locals are Stolker and Moitoza.

FOR A QUICK SALE

We have for sale a fine 6-room modern house, with chicken-houses, all fenced, and 6 lots only $3000. Half cash. Must sell within 10 days. A big bargain for some one. See it quick. Delays are dangerous.

CONN BROS.
601 Macdonald Avenue, Richmond.
REAL ESTATE AND INSURANCE
Phone 637

Richmond Painless Dentist

Gold Crowns, 22k	$5.00
White Crowns	5.00
Bridge Work, per tooth	5.00
PLATES—BEST	
Full upper and lower	10.00
Cheaper Plates	5.00
Cast Aluminum Plates	12.50

Never more, never less. "Always Guaranteed."
MACDONALD AT FOURTH. Home of Good Dentistry.

PEACHES
40-lb Box, 75c—THIS WEEK ONLY
CHOICE YELLOW CRAWFORD AND ALBERTA
THE AVENUE MARKET
210 Macdonald Avenue. Phone 1058

STEGE LUMBER YARD
Lumber,, Doors and Windows; First Class Mill Work; Quality Prices and Delivery Right; Planing Mill in Connection
STEGE LUMBER AND HARDWARE COMPANY
Office and Yards Near S. P. Depot, Stege.
580-590 Bay View Ave., Richmond; Tel. Rich 399 Berkeley 5049

IMPERIAL RESTAURANT
For Ladies and Gentlemen
Excellent Cuisine and First-Class Service at Popular Prices
Short Cakes a Specialty. I. X. L. Boneless Tamales
"Special" Sunday French Dinner, with Wine, $1.00
M. Dabovich, Prop! Phone Richmond 870
MACDONALD AVE. at Fifth Street

Hotel Civic Center
Thoroughly Renovated. Furnishings First Class. Now Open for Business. Rates Reasonable.
Phone 162. Mrs. J. H. O'Neil, 23rd and Macdonald.

OFFICE AND YARDS, OPP. S. P. DEPOT, RICHMOND, CAL.
Richmond Lumber Co.
Incorporated
ALL KINDS OF BUILDING MATERIAL AND MILL WORK
FRED C. NEWTON, Manager. Phone Richmond 49

ZEB KNOTT, Contract Painter
SIGN AND HOUSE PAINTING, PAPER HANGING AND TINTING.
319 Seventh street.
Agent for SHERWIN-WILLIAMS PAINT, "Covers the Earth"

"OWNERS"
List your property with us for a quick sale. Be sure to see us, as we are in a position to give you first class service.
ALEXANDER HALL
278 Fourth St., Near Macdonald

Richmond Creamery
325 SEVENTH ST., Near Macdonald PHONE 505
Fresh Milk and Cream Delivered Twice Daily.
Finest Creamery Butter. Ranch Eggs.
Trial Solicited.

HIGHLAND GROCERY
809 N. Seventh St.
WILL OPEN
On or About
AUGUST 10th, 1914
With a Complete Line of Staple and Fancy Groceries. Up-to-Date and Sanitary Equipment Throughout.
Watch for our opening and give us a trial order.

PULLMAN HOTEL
Cor. Pullman Ave. and South St., Opp. Pullman Works.
ROOMS CLEAN AND BRIGHT—PER WEEK $1.00
Meals Family Style. Good Cooks.
Cheerful Reading and Writing Room.
Phone 26. Inspection Invited. A. Markstein, Prop.

OUR STOCK HAS ARRIVED
REPLACE UTENSILS THAT WEAR OUT WITH UTENSILS THAT WEAR EVER TO BRING THAT TO YOUR ATTENTION WE ARE OFFERING FOR A LIMITED TIME A WEAR EVER ALUMINUM LIPPED SAUCEPAN FOR 30 CENTS. REGULAR PRICE 45 CENTS.
SEE WINDOW DISPLAY.
WE GIVE HOME TRADING STAMPS.
Square Deal Hdw. Co.
DOUGALL & ARMSTEAD
315 Macdonald Ave. Free Delivery. Phone Rich. 286

Painting
AND
Paper Hanging
I am now ready to figure with contractors or with property owners on any kind of a painting or paperhanging job. None is too large and the smallest job will receive careful attention. The best work at fair prices.
Visit my store and see the hundred designs of new Wall Paper. Paint retailed.
A. BRUNNER
1310 MACDONALD AVENUE
PHONE 8821

SCOOP THE CUB REPORTER — The roof was too near the sky — By "HOP"

THE NEW THEATER
VIM
509 Macdonald Ave.
5 c
FIRST CLASS PHOTOPLAYS WITH APPROPRIATE MUSIC. NO PICTURES THAT CAN OFFEND.
Continuous Shows
Sat., Sun. and Holidays
5c Children 5c——Adults 10c

Richmond Theatre

Today's Program

Vitagraph—"Thee Prsistent Mr. Prince."

Eclectic—"The Perils of Pauline." Two Reels.

Edison—"Judge Dunn's Decision. Two Reels.

Selig—"Nina of the Stage." Two Reels.

FRESH Fruit and Vegetables
EVERY DAY
Large Variety
At The Right Price
ALWAYS
Golden Gate Grocery
TELEPHONE RICHMOND 83
EIGHTH AND MACDONALD

Spiritualist Circle
FRIDAY EVENING
At 8 p. m. Sharp
At 449 11th Street
Leader F. K. BROWN of Oakland

RICHMOND FRENCH LAUNDRY
L. BERNES, Proprietor
110 Standard Ave.
Point Richmond, Cal.
Phone 345
Work called for and delivered to all parts of Richmond. Best work.
Satisfaction Guaranteed.

Something New in Spark Plug Pump
GASOLENE - 16 1-2c
RELIABLE AUTO SUPPLY CO.
EVERYTHING FOR THE AUTO.
Phone Rich. 539 J.
1109 Macdonald Ave.
"WATCH US GROW."

ISH KA BIBBLE
Rush along to "that man Allen" with your plumbing cares.

F. P. ALLEN
The Painless Plumber.
253 Fifteenth Street.

CLASSIFIED COLUMN

CLASSIFIED RATES.

1 Time—8c per line per day.
3 Times—6c per line per day.
1 Week—4c per line per day.
2 Weeks—3c per line per day.
1 Month—2c per line per day.
Special rates on contracts.

FOR SALE.

LOT on 21st st.; $650; $250 cash; $15 month; 7 per cent interest. See J. H. Plate, 608 Macdonald. 8-6-6t

FOR SALE—Typewriter, Royal No. 5; nearly new; Basswood carrying case; a real bargain. Address Box C. B., Richmond Daily News. 8-5-6t*

FOR SALE—4-room house; new, up to date; $1450; $8 cash, balance $10 per month. Call N. 30th st., bet. Bissell and Chanslor, near Macdonald or address P. O. Box 542, Richmond, Cal. 8-2-3t

FOR SALE cheap—Oak dining room table, 4 chairs, 2 center tables, 2 rugs, 9x12, like new; 1 carpenter bench. 125 19th st, nr. Chanslor. 7-31-6t

BUNGALOW 5 rooms and bath; electricity; lot 60x100; marine view; snap; price $1250; terms. Pt. Richmond, 4 blocks from Standard Oil on Golden Gate ave. Inq. Frank Bullard, 4006 Grove st., Oakland. 7-31-6t

FOR SALE—Sorrel pe tmare, 5 years old, with single harness and rubber tired trap; cheap. 446 Sixth st. 8-4-2t*

FOR SALE—Four-room house; bath, electric lights; tastefully decorated; 50 ft. front, 100 deep; all fenced; paved st.; sell part cash, or trade partly improved ranch. Address Box 101 Daily News, Richmond. 7-25-6t*

HOMESTEADS in Mendocino county, near railroad. C. C. Nei, 1314 Macdonald ave. 7-16-1m

FOR SALE—A $450 piano in first-class condition at $125, if taken inside of 30 days. 1210 Barrett ave. 7-7-1m

FOR SALE—Two lots 18th St. between Nevin and Barrett. Street work paid; $1100. California Home Bldg. Co.—Phone 906. 1321 Macdonald Avenue. 6-14-tf

NOTARY PUBLIC, insurance, contracts, deeds and wills correctly and promptly executed; fire insurance in best companies. D. Barton, 182 Tenth st. Phone 417. 7-15-tf

PACIFIC WRECKING CO., 1628 and 1630 Market st., city. 1,000,000 Star A shingles, $1.50 M.; new lumber, $12.00 M.; plate glass doors, sashes and porch sashes; all kinds of plumbing very cheap; in fact anything in the building line. 5-16-tf

CAMP WAGON for sale; plate glass door and windows; cost originally $400; for $75; also doors and T. & G. redwood. 233 Bishop ave., Pt. Richmond. S. H. Carter. 5-9-tf

FOR SALE or rent—Modern 7-room furnished house on 50-foot lot, all set in fruit and flowers; paved street near good school in Richmond; a bargain; small payment down; bal. like rent; or will rent cheap to good family. Address P. O. Box 615 Richmond, Cal. 7-28-12t*

Subscribe for the News.

FOR RENT.

FOR RENT—Bungalow in Albany; all modern; rent $11.50. Williams, 824 Jackson st. Albany phone Berkeley 4798. 8-4-6t

FOR RENT—Nice house of 8 rooms on Crest Avenue, 1-2 block from Washington Ave. Beautiful place, rent, $20 mo. Oliver Wylie, Phone Rich 701. 8-5-6t

FOR RENT—Upper 4-room flat; large bath room, gas and electricity; $15 mo., including water; after Aug. 15. 401 Washington ave. 8-5-12t

BOARD and room; lovely corner room; board if desired; private family. 525 Nevin ave. 8-4-3t*

Furnished house of eight or four rooms; all modern conveniences. Apply Mrs. Whitcomb, 118 Nicholl ave. Phone 293. 7-31-tf

FOR RENT—4-room modern house at 1904 Bissell; $14; includes water. Inq. C. L. Nelson, 1207 Bissell. Phone 172 J. 7-31-2w

FOR RENT—Modern 4-room flat, unfurnished; reasonable. Call 232 First street. 7-24-tf

FOR RENT—After Aug. 1, a three-room furnished apartment. Edenia apartments, 825 Nevin ave. 7-17-tf

THE WICKS—Furnished housekeeping and single rooms. Phone 3201. 534 Ohio street. 7-18-1m

NEW rooming house—334 Eleventh st.; always hot water; sunshiny rooms. Phone 941. 7-17-1m

FOR RENT—Swell six-room apartment, unfurnished. Apply 431 10th Street. 6-29-tf.

Furnished house of eight or four rooms; all modern conveniences. Apply Mrs. Whitcomb, 118 Nicholl ave. Phone 293. 7-31-tf

MISCELLANEOUS.

LOST—Silver mesh bag in dressing room of Richmond theater Wednesday night, Aug. 5. Return to Richmond Daily News office; reward from owner. 8-6-3t

FOR GOOD Reliable Work in your next suit of clothes, let F. J. Schumacher do it. Fit and workmanship guaranteed. Suits made to order from $25 up. 331 6th st., opp. Postoffice. 8-1-1m

WANTED at once—Neat, middle-aged woman as chambermaid; one with experience preferred. Apply Hotel Richmond. 8-1-6t

LOST—Gold signet ring, initials "E. R. M.," between Macdonald and Barrett, on Twelfth st. Finder return to Daily News office. 7-26-2w

LOST—Woman's brown leather pocket purse; contains money and keys; bet. cor. of Eighth and Bissell and Macdonald ave. Return to 1716 Barrett and receive reward. Mrs. H. C. Macdonough. 7-30-3t

COACHING and private lessons by experienced teacher; special attention given to nervous or backward pupils. Address Mrs. Byrne, 10 Seventh street. 7-15-1m

WILL exchange equity in five acres of good land for lot in Richmond. Address Box 836, Richmond, Cal. 8-29-tf

HIGH SCHOOL NOTES

BY SCOOP

An election will be necessary to fill the office of treasurer of the Student Association, on account of the fact that Herschiel Frazier, treasurer-elect, will not return to school this semester. It has been hoped, and was yesterday reported, that he would return, but last evening he shattered his friends' hopes with the statement that he found it impossible to attend this coming year, though he hoped to return next year.

As a result even high school will be thrown into the prevailing occupation of the present time, campaigning.

* * *

The first meeting of the new student affairs committee for the coming six months was called by President Phillip Angell to appoint the student assessment collectors and to arrange other minor matters that necessarily arise at the beginning of the year.

The collectors as a body are: Miss Valera McLarney, Miss Rosa Little, Miss Hazel Downer, Miss Merle Jenkins, Miss Regina Ardery, Arthur Noyes, Clarence Brown, Lawrence Cameron and Donald McGregor.

The student affairs committee for the coming year is composed of Phillip Angell, president; Miss Merle Jenkins, vice president; Vera Lautenschlager, secretary; Chester McAllister, athletic manager.

* * *

From the joyful outburst yesterday noon, following the announcement that there would be no school in the afternoon, it seems that the students are languishing for a vacation. Cheer up! Only one term, less three days, and we will be free again.

* * *

A vital ruling was made yesterday concerning the expenditure of Student Association money. Money to be used for the purchase of permanent acquisitions, such as phonographs, pictures, statuary, etc., must be from the returns of plays, auctions, or games, and not from the annual student assessment fund, as was done in a few instances last year.

WORKMEN, ATTENTION.

Your suit sponged and pressed for 50c. Alteration or repairing at very reasonable prices. 206 Macdonald ave., near Second st. 8-1-1m

FIRE ALARM BOXES

5. Santa Fe Depot.
6. Second St. and Macdonald Ave.
7. Fourth St. and Macdonald Ave.
8. Sixth St. and Macdonald Ave.
9. Eighth St. and Macdonald Ave.
12. Tenth St. and Macdonald Ave.
13. Twelfth St. and Macdonald Av.
14. Fourteenth and Macdonald Av.
15. Sixteenth and Macdonald Ave.
16. Twentieth and Macdonald Ave.
17. Twenty-third and Macdonald.
21. Washington and Standard Sts.
23. Cottage and Santa Fe.
24. Richmond Ave and Castro.
26. Richmond Ave and Alvarado.
212. Golden Gate and Clarence Sts.
213. Morgan and Vaca Streets.
215. Golden Gate betweene Marine and Lincoln.
231. Standard and Clarence Aves.
232. Washington and Scenic.
241. Tunnel and Scenic.
251. Richmond and Tunnel.
31. Third and Ohio.
32. Sixth and Ohio.
34. Eighth and Virginia.
35. Thirteenth and Main.
312. Tenth and Ohio.
313. Twelfth and Chanslor
314. Fourteenth and Potrero.
316. Twenty-first and Chanslor.
321. Ninth and Bissell.
324. Third and Bissel Ave.
41. Barrett and Ashland Ave.
42. Nevin and First St.
43. Eighth and Barrett Streets.
412. Fourteenth and Barrett Streets.
421. Tenth and Clinton.
431. Sixth and Ripley.
432. Third and Ripley Streets.
434. Sixth and Pennsylvania.
51. Barrett and Eighteenth Streets.
52. Clinton and 17th Streets.
61. Stege School.
62. Bay View Ave. and San Pablo.
63. Bay St. and Pullman Ave.
64. Cutting Blvd. and Pullman Av.
65. South Street and Fulton.
71. S. 28th Street and Cutting Blv.

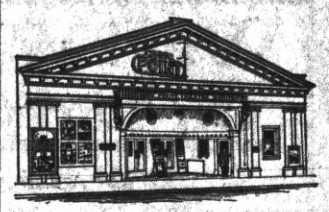

Point Theatre
Richmond Ave.
THE POPULAR PLAY HOUSE.
Gee, I do love moving pictures with good music and plenty of fresh air and here is where I get it.
Excellent Music.

TABLE OF TIDES AND THEIR HEIGHTS.

United States Coast and Geodetic Survey.—Table shows times and heights of high and low water at Fort Point, entance to San Francisco Bay. For city front (Mission-street pier) add 25 minutes. (Standard Time.)

Date.	Time. L. W.	Ft.	Time. H. W.	Ft.	Time. L. W.	Ft.	Time. H. W.	Ft.
2	2:56	–0.6	9:55	4.2	1:53	3.3	8:11	6.2
3	3:48	–0.8	10:44	4.4	2:59	3.3	9:08	6.2
4	4:34	–0.9	11:27	4.6	3:56	3.1	5:59	6.2
5	5:16	–0.8	12:06	4.7	4:48	2.9	10:46	6.0

NOTE.—In the above tabulation of the tides the daily tides are given in the order of their occurrence, commencing with the early morning tide in the left hand column and the succeeding tides as they occur. On some days but three tides occur, the fourth occurring the following morning.

The column of heights gives tlevation of each tide above or below the level of Coast Survey chart soundings. The numbers are always additive to the chart depths unless preceded by a minus sigh or dash (–) when the numbers are subtracted from the depths given on the chart.

FRATERNAL ORGANIZATIONS

WOMEN OF WOODCRAFT — Log Cabin Circle No. 5408 meets every second and fourth Tuesday of each month in Bank hall, corner Eighth and Macdonald avenue. Mrs. Anna B. Richards, Guardian Neighbor; Elfreeda Scott, Clerk.

ROYAL NEIGHBORS—Maple Camp No. 4027, Royal Neighbors of America. Meets every Friday afternoon at 2 o'clock at K. of P. Hall. Visitors cordially welcome. Ella Bowman, Orace, Louise Wimer, Recorder, 643 S. Fifteenth street.

MODERN WOODMEN — El Cerrito Camp No. 11622, Modern Woodmen of America, meets every Tuesday evening at Bank hall, Eighth and Macdonald. F. E. Tiller, Consul; C. B. Evans, Clerk.

REBEKAHS — Richmond Rebekah Lodge, No. 206, meets first and third Thursdays in each month at Bank Hall, Eighth street and Macdonald. Mary Lucas, N. G.; Mrs. Margaret Shea, Secretary.

INDEPENDENT ORDER OF FORESTERS—Richmond Court, No. 4940. Meets first and third Fridays of the month at Sequoia Hall. L. B. Hutchins, Chief Ranger. Miss Helen Fussell, Financial Secretary, 400 Macdonald avenue.

BROTHERHOOD OF AMERICAN YEOMEN.—Olive Homestead No. 1106, Brotherhood of American Yeomen, meets in Pythian Castle every Thursday night at 8 p. m.
Foreman, C. N. WILLIAMS.
Correspondent, MARY F. THOMAS, 410 Bissell avenue. 5-18-tf

I.O.O.F.M.U-Loyal Richmond Lodge meets every Tuesday night in Barnaman's Hall, Nineteenth street. C. D. Stewart, Noble Grand. J. T. McCormac, Permanent Secretary.

KNIGHTS OF PYTHIAS — Richmond Lodge No. 13 meets every Friday evening at Pythian Castle. Visiting brothers are cordially invited to attend the meeting. O. F. Lilly, C. C.; A. S. Lilly, K. of R. & S.

PYTHIAN SISTERS—Contra Costa Temple, No. 113, meets every Saturday evening at Pythian Castle on Fifth street, near Macdonald. Eliza Hill, M. E. C.; Jessie Percy, M. of R. and C.

ODD FELLOWS—Eclipse Lodge No. 403, I. O. O. F., meets every Monday evening at 8 o'clock, at Bank hall, corner Eighth and Macdonald avenue. F. H. Eggerth, Noble Grand; E. G. Alexander, Secretary.

CEMENT WORKERS' LOCAL NO. 133, A. B. of C. W., meets second and fourth Wednesday evenings of each month at 7:30 o'clock, at Labor Temple, Fourth street, near Macdonald ave. J. Thompson, President. B. Jenks, Secretary.

HERMANN SONS—Richmond Lodge No. 37 meets at Bank hall, corner Eighth and Macdonald, every first and third Wednesday nights at 8 o'clock. A. Geiger, Secretary.

CIRCLE LADIES OF G. A. R.—Meet second and fourth Tuesday afternoons at 2 o'clock in Elks Hall. President, Mrs. Mary B. Meyle; secretary, Mrs. Joella Bonham.

The circle of homes reached by the Richmond Daily News is constantly widening and the loyalty between its readers and advertisers is growing stronger every day.

Peaches! Peaches!

Special Price Through Canning Season.

40 Lb. Box, 90c

No Culls, No Worms, No Split Pits.

These peaches are from my ranch at Atwater, Cal., and are absolutely the finest grown. Do not wait for lower prices, as 90c is the only price I will make for the season.

B. McWHORTER
FANCY AND STAPLE GROCER
Phone 105 147 Richmond Ave.

War! War! War!
On Dirty Clothes

For Ammunition Use the
NO-D-LAY CLEANERS

You'll Win and Peace will reign when we only charge you a Dollar and a Quarter a Suit.
Signal 1074, Bell Tel. Co.

No-D-Lay Garment Cleaners
FIFTEENTH AND MACDONALD.

Alhambra Water

From Cold Springs
Pure and Good

Safe. Cost Insignificant. Stands Loaned.

Prompt Delivery.

Richmond Agency, Phone 626.

Stop! Look! Listen!

THEY HAVE GOT IT AGAIN
The Primest, Choicest Beef Mutton and Pork Cuts
On the Market ALL INSPECTED
Specialties In
Sausages, Boil Hams, Fresh Ranch Eggs and Butter

Independent Market
718 Macdonald Ave.

Buy Richmond Property Now
SEE **M. J. KELLY** FOR
RICHMOND'S REAL BARGAINS

I have cash to pay for inside property. List of desirable Cottages for Rent.

AGENT FOR ROYAL INS. CO. Losses paid in full immediately.

1202 Macdonald Ave. Phone Richmond 632
Res. Phone, 1045

FAST ELECTRIC TRAINS
for Pittsburg, Solano City Sacramento.
Leave 40th and Shafter Ave., Oakland, daily.

7:30 a. m. 1:30 p. m. 8:30 p. m.
*9:30 a. m. 3:30 p. m.
11:30 a. m. *5:09 p. m.

* The 9:30 a. m. has parlor, observation car. Connects for Pittsburg.
* The 5:09 p. m. carries free observation car.

The 5:09 p. m. train runs through to Marysville, Colusa, Oroville and Chico. West Pittsburg only stop between Oakland and Sacramento.

For Concord, Bay Point and Way Stations, leave daily:
8:30 a. m. 11:50 a. m. 4:30 p. m.
6:30 p. m. 8:30 p. m.

2:10 p. m. daily and 5:50 p. m. daily, except Sunday runs to Concord only.

6:30 p. m. daily through to Pittsburg.

11:50 a. m., 4:30 p. m. daily and 5:50 p. m. daily except Sunday and 6:30 p. m. Sunday only, connects for Alamo and Danville.

Telephone Piedmont 870.

Baggage carried on all trains. Call up Oakland 4447—People's Express Co.—and ticket for transportation will be delivered when baggage is called for.

OAKLAND, ANTIOCH & EASTERN Ry.

Subscribe for THE NEWS.

A Horse Is Worthless

Unless he is correctly shod. To shoe a horse correctly, a shoer must have experience and knowledge. I have studied shoeing for 16 years, having graduated from the shoeing school in Altona, Germany in August, 1902 and I ought to know something about it and I do. But I don't know it all, in fact I never expect to. You see there is so much to shoeing horses correctly that a man doesn't live long enough to learn it all. That's why you cannot afford to have an inexperienced man to work on your horses.

S. E. Campbell & H. A. Jepsen
260 Eighth st. Phone 145
Practical Horseshoer

The good home cooked meals for 25c at Hotel Richelieu, 1714 Macdonald avenue, are making a hit with the workingmen. —Adv.

TRANSFER OF REAL ESTATE

The following instruments of interest to Richmonders were recorded in the office of the county clerk at Martinez August 3, 1914:

Deeds.

Erastus P. La Selle to Hattie Belle La Selle, lots 12 and 13, block 8, lot 41, block 2, city of Richmond; $1.

K. Ogava to Chas. L. Watrous and Betsey Watrous, lot 31, block 7, Griffins Watrous Addn.; $10.

State of California, by Martin W. Joost, tax collector, to C. T. Tyer and Henry Davis, lot 11, block 26, fourth addn. town of Richmond; $11.91.

Rosella Blakley and Loyi J. Blakley to Alfred Johnson, lot 9, block 4, map Central Richmond tract No. 2; $10.

State of California by M. W. Joost, tax collector, to G. L. Goethals, lot 24, block 74, Bay View Addn.; $2.12.

Henderson Tapscott Co. to Lena G. Ehret, lots 37, 7, 38, block 6, Henderson Tapscott tract No. 1; $10.

Central Trust Co. of Cal. to Edward and Dora Rue, lot 9, block 67, Bay View tract; $10.

D. A. Curtin to Dora Gentry, lot 9, block 67, Bay View tract; $10.

Harbor Business Blocks Co. to S. L. Skillin and Georgie M. Skillin, lots 13, 14, 15, 16, 17, 18, block 12, Harbor Business Blocks; $8025.

Richmond Belt Ry. to Standard Oil Co., land in city of Richmond in sec. 10, township 1 north range, containing 22.5 acres; $10.

New Richmond Land Co. to Helena Webber, lot 4, block 202, Walls Addn.; $10.

New Richmond Land Co. to Marion Dougherty, lots 19 and 20, block 145, Walls Addn.; $10.

Burg Bros. to Lawrence R. Anderson, lot 13, block 2, Key tract; $10.

J. H. T. Watkinson to Herman A. Kricke, lots 45, 46, 47, 48, block 10, Pullman townsite; $10.

New Richmond Land Co. to Julia and Carlo Ponto, lots 36, 36, block 222, Walls Second Addn.; $10.

Frank E. Leviston and Stella B. Leviston to Elizabeth Roberts, lots 14, block C, city of Pullman; $10.

NOTICE TO VOTERS

A new and complete registration of voters is required by law during the year 1914.

Registration closes for the purpose of voting for school trustees, on March 3rd, 1914.

For the purpose of voting at municipal elections, on March 13th, 1914.

For the purpose of voting at the primary election, on July 25th, 1914.

For the purpose of voting at the General Election, on October 3rd, 1914.

You may register with the County Clerk or any of his deputies.

Dated: January 22nd, 1914.
J. H. WELLS,
County Clerk of Contra Costa County, State of California.

The following are registration deputies:

A. C. Faris, City Hall, Richmond.
I. R. Vaughn, City Treasurer's office, Richmond.
Geo. K. Drew, Point Richmond.
Fred C. Schram, 422 Macdonald avenue, Richmond.
Katherine Zimmerman, 432 C. street, Richmond.
Mary D. Neill, 154 Washington street, Richmond.
H. H. Turley, 724 South Thirtieth street, Richmond.
Nannie L. Nesbit, 621 Bissell avenue, Richmond.
W. H. Johnston, Stege.
D. A. Knowles, 340 Twentieth street, Richmond.
F. J. Frost, 517 Ripley avenue, Richmond.
C. B. O'Hara, 434 Fourth St., Richmond.
Anna Belle Jarvis, 544 Twentieth St., Richmond.
N. M. Blankenship, 528 Third St., Richmond.
F. H. Eggerth, 519 Fourteenth St., Richmond.
Arthur H. Taylor, Winehaven.
C. W. Luckett, Point Richmond.
W. F. Petillon, Richmond.
Geo. E. Schram, 422 Macdonald avenue, Richmond.
Geo. E. Valencia, San Pablo.
W. F. Huber, Stege Junction.
F. J. White, Rust.
B. B. Pierce, Park Place, Richmond.
W. H. Williams, Giant.
E. C. Ebsen, Pinole.
E. M. Downer, Pinole.
J. A. Fraser, Pinole.
Zittella Buckley, Pinole.
A. M. Ashenfelter, Hercules.
Mrs. Lucia Robison, Pinole.
Mrs. Marie Smith, Rodeo.
W. N. Youngiove, 2219 Macdonald avenue, Richmond.
Mary A. Shoemaker, 1024 Barrett avenue, Richmond.
Alex J. Reilly, Selby.
J. E. Horvat, Selby.

PATRONIZE YOUR HOME MERCHANTS

Your home merchants are your good friends, ever ready tot extend a helping hand in the time of need.

CANNON TO BOOM

(Continued From Page One.)

firing on merchantmen in port or within the three-mile limit.

Grave fears are held tonight that the nation or nations with the least chance for victory may seek to draw the fire of their superior adversaries to their ships in the neutral done, thereby compelling the United States government to assume their defense.

The status of the Panama canal, under the present treaty with England, may become involved to such an extent that the United States may have to issue an ultimatum to all the warring nations to preserve her neutrality.

The situation is regarded here by high naval and army officers as being critical in that the position of the United States at this time is such that almost any one of the nations at war could commit an act which would involve us in the conflict.

UNION FLORAL COMPANY IS NOW READY TO TRANSACT BUSINESS

The Union Floral Company at 2224 Macdonald avenue is now under the management of J. Edward Gales, president, and J. Edward Cooke, manager.

The company will specialize on wedding decorations and floral pieces of all varieties.

PHILPOTT'S STORE PUTS ON BIG SAL EOF SHOES FOR AN INDEFINITE TIME

The big clearance sale of Stanford Philpott's shoe store opened yesterday morning.

The store was crowded nearly all day with people anxious to take advantage of the sale prices.

Special window displays were arranged for the occasion.

The sale will continue until the stock is exhausted.

Twenty-five per cent off every suit in the house at Winfree's this week. 7-29-5t—Adv

FUTURE DOINGS

Aug. 6—Rag dance by Ike and Mike at East Shore Park.

Aug. 6—Dime social in the parlors of the Calvary Baptist church. Luncheon and alluminum demonstration.

Aug. 8—Whist party in Y. M. I. hall by women of Our Lady of Mercy church.

Aug. 8—Gusta Vasa Society will hold whist party in Bank Hall Saturday evening. Refreshments and dancing.

August 8—Grand military ball at Pinole Opera House by the Moose.

August 9—Annual outing and joint picnic by Point Richmond Aerie No. 354, F. O. E., and Eagles' drill team.

August 13—Candidates' ball at East Shore Park.

August 15—Whoop La Indoor picnic and dance at East Shore Park by Richmond Parlor No. 217, N. S. G. W. Adults 25 cents. Children free.

Aug. 22—Contra Costa Temple No. 113, Pythian Sisters, will give a big whist party, followed by dancing and refreshments, at Pythian Castle.

Aug. 22—Kandidates' ball by Kandy Kids at East Shore Park.

Aug. 23—Hay ride by Fraternal Brotherhood to Wildcat Creek.

Aug. 29—Big dance of the Calwa ball team at East Shore Park.

Sept. 7—Grand rag dance by Ike and Mike at East Shore Park, commencing at 7 p. m.

Sept. 7—The Bay Counties Picnic Association of the Modern Woodmen will hold a big Labor Day picnic.

Sept. 7—Evening dance by Ike and Mike. Will commence at 7 p. m.

September 8—Meeting in Martinez of county central committees of all political parties.

Sept. 21-22—Bazaar and dinner by the Ladies' Aid of the First Methodist church, in the church parlors.

October 2—Last day to register on General Election.

August 25—Primary election.

Nov. 19—Ladies' Aid of the Wesley Methodist Church will hold their annual Bazaar at the church.

Druggists

While we feature a number of side lines, we always bear in mind the fact that we are druggists and that our most important mission here is the careful filling of prescriptions. Our business in the prescription line has grown to such an extent that we have a man whose special business here is the compounding of the doctors' orders.

We will gladly call for your orders, fill them and return them to you.

La Moine's
SIXTH AND MACDONALD. PHONE 435.

We Wash Everything But the Baby

50 piece bundle 50c

SANITARY DAMP WASH LAUNDRY
Phone 199 28 Tenth St.
Green Trading Stamps H. J. OLSEN, Mgr.

HARBOR CREAMERY CO.

SPECIAL MILK FOR CHILDREN.
Butter, Eggs, Cheese, Buttermilk, Cream, Ice Cream.
Wholesale and Retail.

All Goods Guaranteed Pure and Strictly Fresh. Our Quality is Our Premium.

J. B. SILVEIRA, Prop.
512 Macdonald Avenue. Phone 703
Branch 148 Washington Avenue.
Delivery to any part of the city.

BARGAINS

$21,000—2 lots, corner 9th and Macdonald; terms.
$13,650—Lot and building on Macdonald, near 9th st.
$5,000—One-story building on Macdonald ave., near 2nd; terms.
$375—Splendid residence lot on 18th, near Bissell.
80 acres alfalfa, near Fresno; easy terms; cheap; will take Richmond property in exchange.
$8,000—2 choice lots on 9th, near Macdonald; easy terms.

Robert W. Byrn
Exclusive Agent.
905 Macdonald Avenue.

When you want to move we move Early or late.

Olds Transfer

1014 Macdonald Ave.
Phone 536.
Residence, 15 Twentieth street.
Phone 275.

Portola Cafe

714 MACDONALD AVE.
The Place to Eat
Your Friends Eat Here.
Private Dining Rooms for Ladies.

Popular Bakery and Coffee Parlor

Quality Bakery
417 MACDONALD AVENUE
Between Fourth and Fifth

UNION HOTEL
FIRST CLASS DINING ROOM SERVICE
Rooms with or without Board, or Board without Rooms.
At Ohio and Third sts.
JOHN OPMAN, Prop.

GERMAN BOARDING HOUSE

Boarders wanted. Meals served to order in firs tclass German style.
254 Tenth st., third house south from Macdonald avenue.

141 S. 14th St. Phone 314
H. L. Penry
Brick Contractor and Builder
Estimates Furnished
Richmond, Cal.

Anthony Pavolini

Candidate for Nomination for
Tax Collector
CONTRA COSTA COUNTY.
Deputy County Recorder Seven Years, Assistant Cashier First National Bank of Martinez 7 Years.